

Patient report

Bio-Rad DATE: 03/13/2019
D-10 TIME: 05:40 PM
S/N: #DJ4I016123 Software version: 4.20-2
Sample ID: 10396396
Injection date 03/13/2019 05:06 PM
Injection #: 47 Method: HbA1c
Rack #: --- Rack position: 3

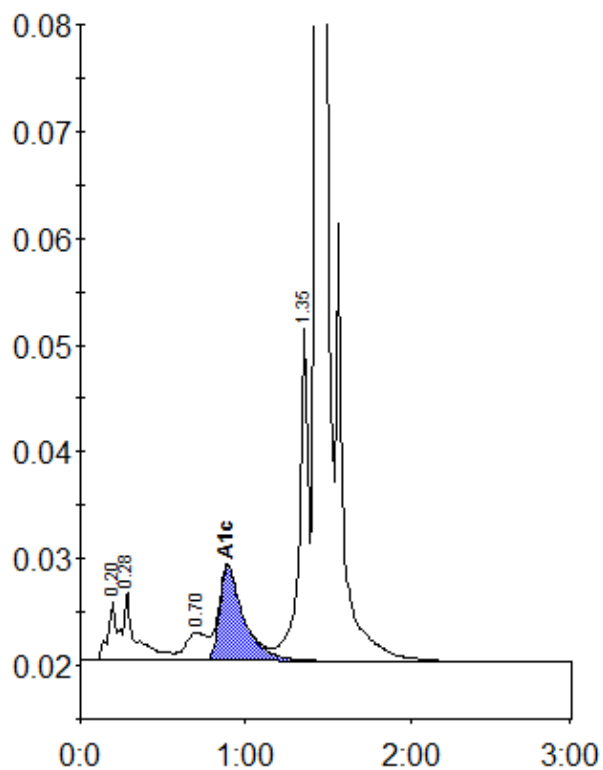

Peak table - ID: 10396396

Peak	R.time	Height	Area	Area %
A1a	0.20	5624	18659	0.9
A1b	0.28	6585	37289	1.8
LA1c/CHb-1	0.70	2663	24350	1.2
A1c	0.89	8902	90411	6.1
P3	1.35	31794	118957	5.7
A0	1.43	595545	1789060	86.1
Total Area:	2078726			

Concentration:	%
A1c	6.1